

PLAN SHOWING THE PROPOSED CONSTRUCTION OF BUILDING AT  
 S.NO-10, DOOR NO-55. MANAPPAKAM VILLAGE, SRIPERUMBUDUR TALUK  
 CHINGLEPUT DISTRICT.

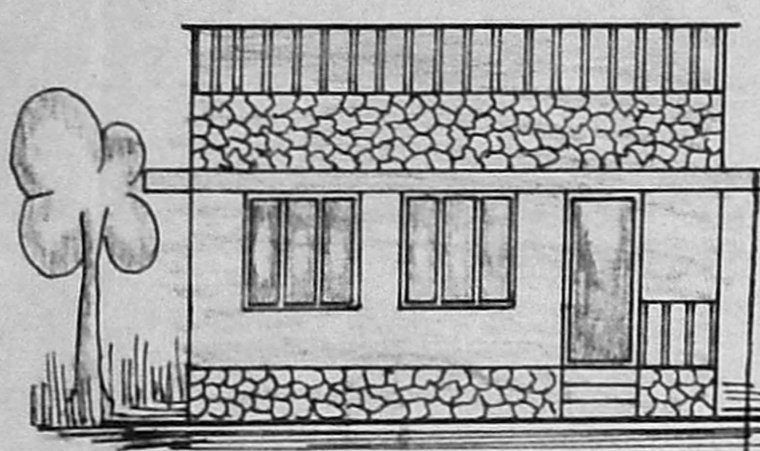

FRONT ELEVATION

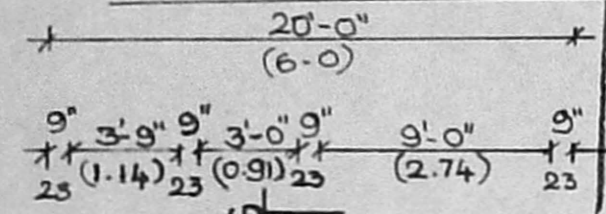

Planning Permit No. A/12807/2015  
**APPROVED**  
 SUBJECT TO THE CONDITIONS  
 THIS OFFICE ENTERS  
 No. A2/10425/12  
 FOR MEMBER SECRETARY  
 MADRAS METROPOLITAN  
 DEVELOPMENT AUTHORITY  
 MADRAS METROPOLITAN

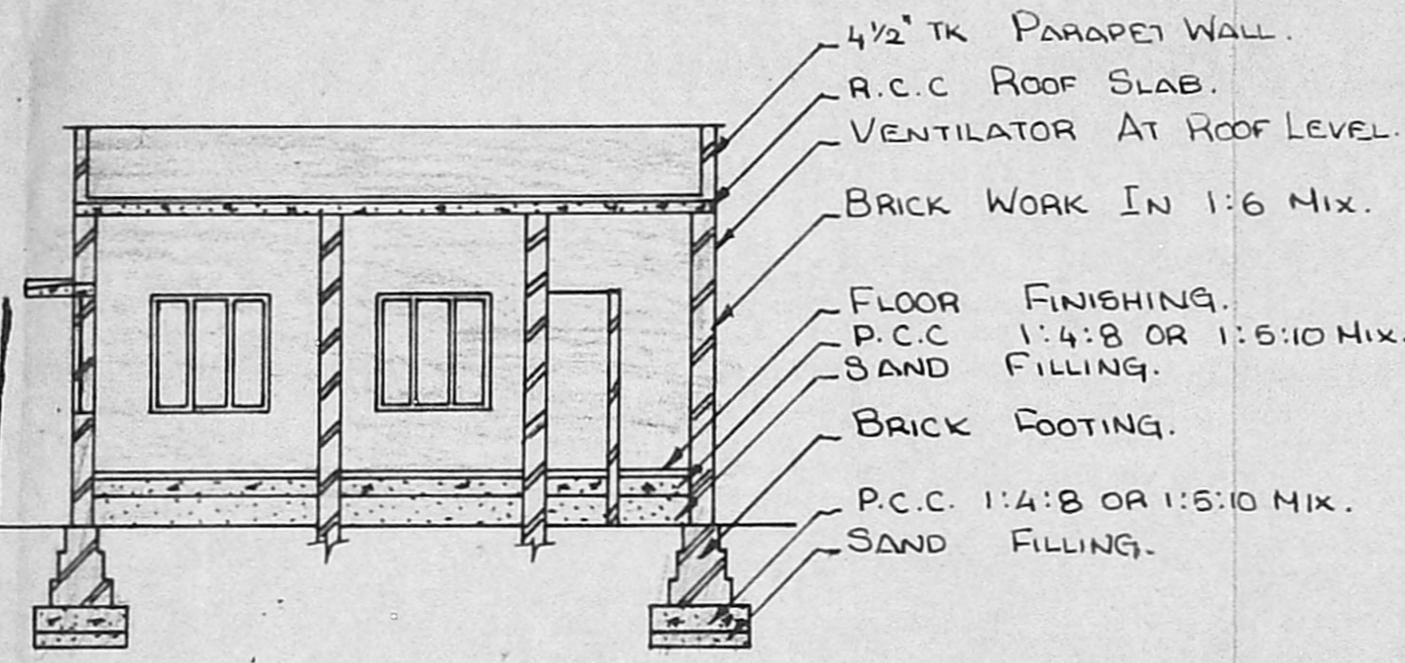

SECTION AT-G-G'

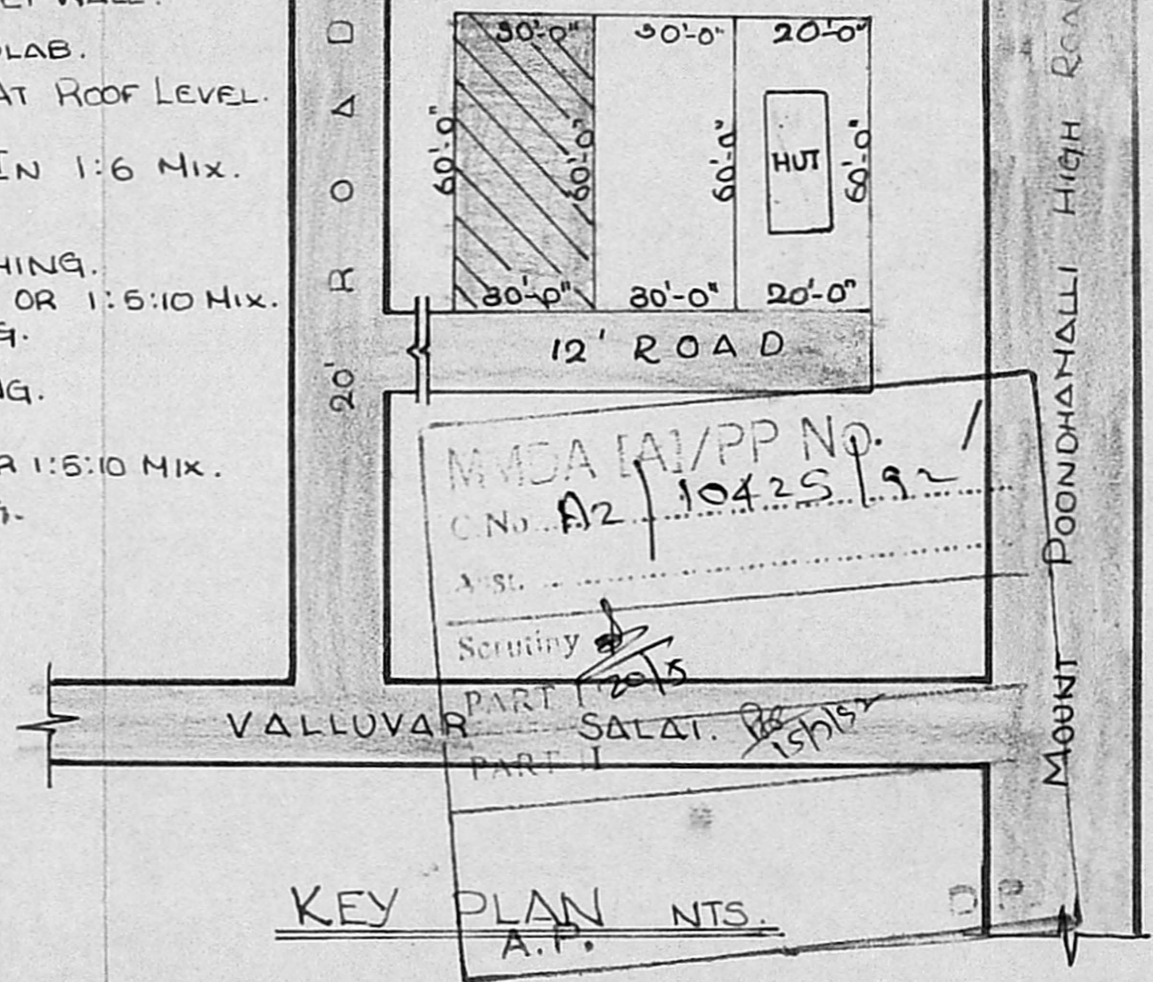

KEY PLAN NTS.

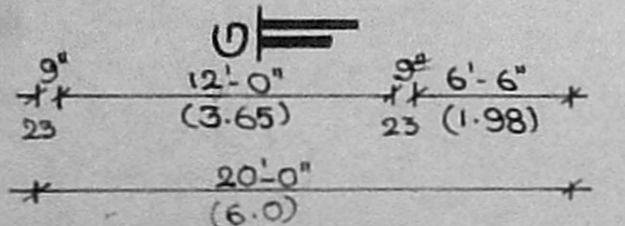
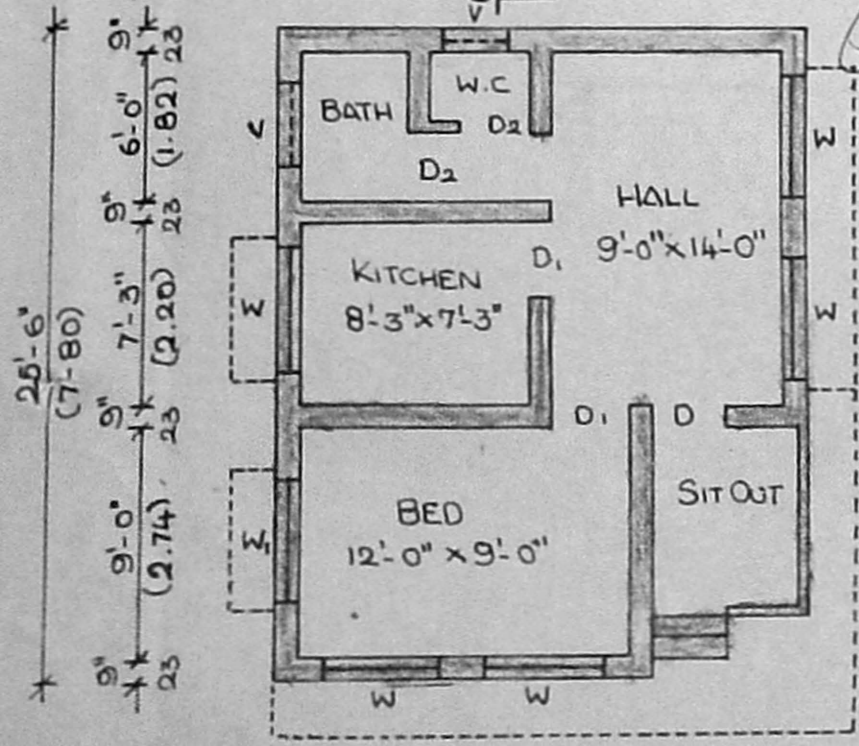

GROUND FLOOR PLAN

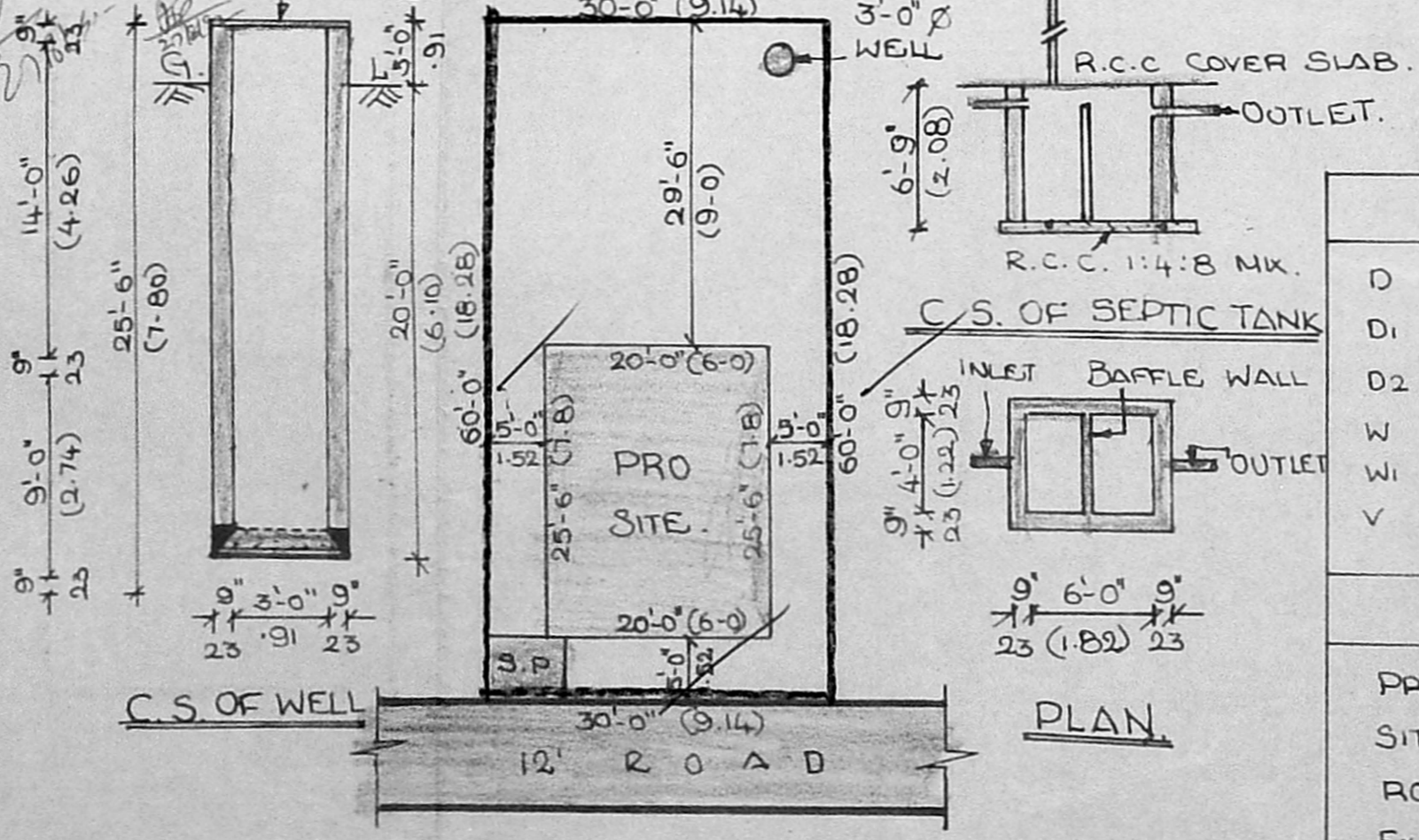

PLAN

SITE PLAN SCALE-1:16'-0"

JOINERY DETAIL			AREA DETAIL	
D	DOOR	3'-3" x 7'-0" 1.00 x 2.13	PLOT AREA 1800 SQ. FT, 167 M <sup>2</sup>	
D1	DOOR	3'-0" x 7'-0" 0.91 x 2.13	G.F AREA 510 SQ. FT, 47 M <sup>2</sup>	
D2	DOOR	2'-6" x 7'-0" 0.76 x 2.13		
W	WINDOW	4'-6" x 4'-6" 1.37 x 1.37	OWNER:	
W1	WINDOW	4'-8" x 4'-6" 1.22 x 1.37	C. LAKSHMI	
V	VENTILATOR	3'-0" x 2'-0" 0.91 x 0.60	LICENSED SURVEYOR.	
REFERENCE			M. RAJAGOPALAN, I.C.E.	
PROPOSED			Licenced Surveyor No. 394 Class-D	
SITE BOUNDARY			CORPORATION OF MADRAS,	
ROAD			17, Vyasar Nagar Colony II Street	
EXISTING			MADRAS-600 039	